

1967 WINTER CARNIVAL QUEEN CANDIDATES

FRESHMAN CLASS

Helen Kelly

The Freshman carnival queen candidate this year is Helen Kelly, a science student from Charlottetown. Miss Kelly is the daughter of Mr. and Mrs. Alfred Kelly. She is 19. At St. Dunstan's, she is interested in skating, is a member of the Drama Society, and hopes to study physiotherapy. Miss Kelly is a graduate of Notre Dame Academy, where she was students' council president in her senior year.



SOHOMORE CLASS

Mary Cain

Mary Cain, the 19-year-old daughter of Mr. and Mrs. James Cain, New Perth, P.E.I., is the carnival queen candidate representing the Sophomore Class at St. Dunstan's. Miss Cain is a graduate of Montague Regional High School and is interested in music. At SDU, she is a member of the Glee Club.

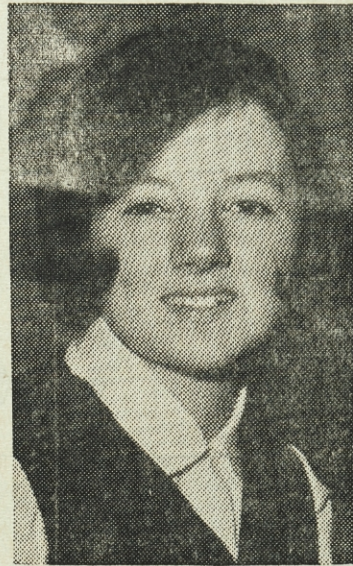

1966 CARNIVAL QUEEN

JUNIOR CLASS

Mary MacInnis

Mary MacInnis is representing the Junior Class in the carnival queen competition this year. Miss MacInnis is the 20-year-old daughter of Mr. and Mrs. Duncan MacInnis of East Royalty, P.E.I. A graduate of Notre Dame Academy, she is a sociology major at St. Dunstan's and plans to do social work after graduation. She is interested in skating and curling, and is a member of World University Service at SDU.



SENIOR CLASS

Carol Ann Power

Carol Ann Power is the carnival queen candidate for the Senior Class. She is the daughter of Mr. and Mrs. Richard Power of Souris, P.E.I. Miss Power is 21 years old. A graduate of Souris Regional High School, she is an English major at St. Dunstan's, and is active in the SDU Drama Society, is president of the Sigma Delta Sorority, and is a staff member of the Yearbook.



Imelda Murnaghan



NURSE'S RESIDENCE

Donalda Coade

Donalda Coade, 21-year-old daughter of Mr. and Mrs. Joseph Coade of Mt. Stewart, P.E.I., is the carnival queen candidate for the Charlottetown Nurse's Residence. A graduate of Morell Regional High School, she is now attending the Charlottetown Hospital School of Nursing. She is a member of the Nurse's Glee Club, and her interests include skating, dancing and bowling.



ENGINEERING CLASS

Pat Sinclair

Pat Sinclair is the carnival queen candidate representing the SDU Engineering Society. She is the 20-year-old daughter of Mr. and Mrs. Peter Sinclair of Montague, P.E.I. She is majoring in English at St. Dunstan's and is a member of the Sophomore Class. Miss Sinclair is the St. Dunstan's University representative to the WUS International Seminar and is a member of the Red and White and the Glee Club.



1967 S. D. U. WINTER CARNIVAL SCHEDULE

WEDNESDAY, FEB. 15

7:30 Mammoth Float and Torchlight Parade

THURSDAY, FEB. 16

4:15 Official Opening

5:30 Supper

7:00 Basketball (Co-eds vs. Nurses)

8:00 Hootennany, Coffee Shop (Winsmen) (Free food with pass)

10:00 Dance in Gym (Missin' Links)

FRIDAY, FEB. 17

10:00 Snooker Tournament (Ch'town Billiard Club)

10:00 Bridge and Crib Tournaments (Library)

11:00 Snowshoe Races (11:30 S.D.U. vs. P.W.C.)

11:00 Tug of War (11:30 S.D.U. vs. P.W.C.)

12:00 Dinner

1:00 Grand Prix (1:30 S.D.U. vs. P.W.C.)

2:00-4:00 Bowling with pass (B.R.C.)

2:00 International Hockey

3:00 Happy Hour

4:00 Varsity Basketball (U.N.B. vs. S.D.U.)

5:30 Supper

6:00 Inter-Class Debating

8:30 Gordie Lightfoot and Rich Little Show (P.V.I.)

11:00-1:00 Dance After Show

SATURDAY, FEB. 18

9:00 Pancake Breakfast (Monty Hall)

10:00 Snooker Finals (S.D.U. vs. P.W.C.)

10:00 Bridge and Crim Tournament Finals (S.D.U. vs. P.W.C.)

12:00 Dinner

1:00 Skating Races or Broomball (Day Girls vs. Rresidence)

2:00 Varsity Basketball (St. Mary's vs. S.D.U.)

3:30 Snow Sculpturing Judging

3:30 Skeet Shoot

4:30 P.W.C. vs. S.D.U. Intramural All-Stars

5:30 Supper

6:00-7:30 Debating Finals

9:00 Carnival Ball Confederation Centre

10:45 Coronation of Queen

1:00 Sing Song

SUNDAY, FEB. 19

12:00 Brunch, refectory

2:00 Senior-Faculty Game

4:00 St. Dunstan's Day Mass Celebrated by the President

5:30 St. Dunstan's Day Banquet

6:15 Skate

8:00 Variety Show (Alumni Gym)

10:30 Presentation of Class Awards

FINIS

JUDGES

CARNIVAL QUEENS

Mr. Walthen Gaudet

Dr. Kent Irwin

Mrs. A. Mulligan

SCULPTURES

Frank MacDonald

Mayor Cox

Bill Brown